

In the illustration below, use arrows to map out the energy transfer between organisms. The first one has been added as an example.



Name two producers in the food web above.

Name three consumers in the food web above.

What is the difference between food chains and food webs?

Circle the man made things and tick the natural things:

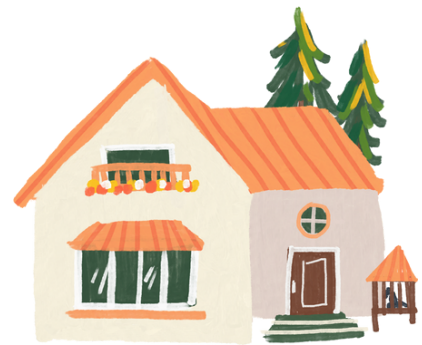
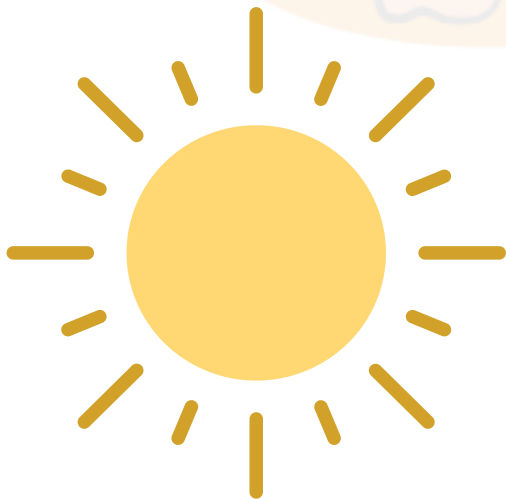
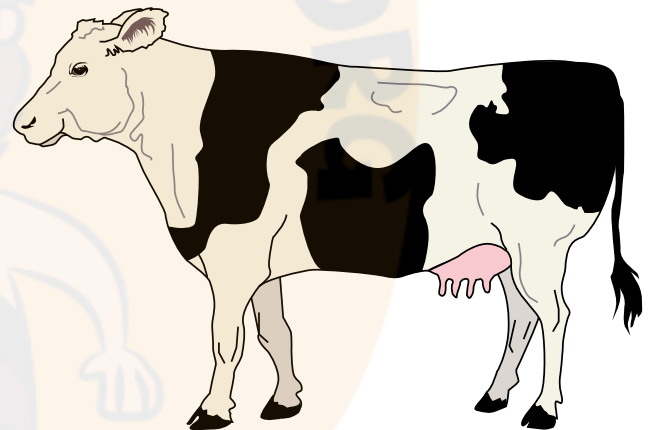
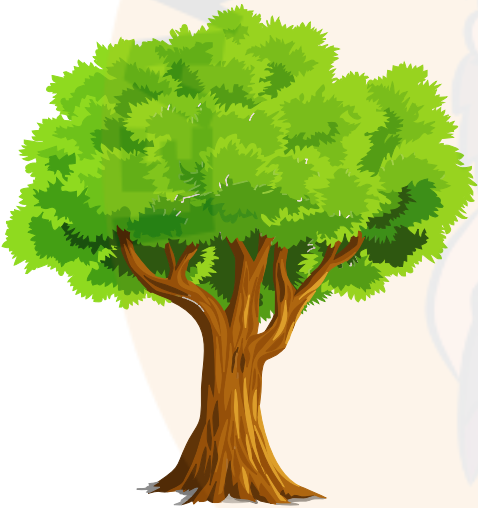

Write five points about web chain and describe about it:

1. _____

2. _____

3. _____

4. _____

5. _____